

OVAPISCIS

Feeling with Rainbow Trout eyed eggs

Try the difference







OVAPISCIS

Background

- ✓ The company was born in 1994 as a need of farmers to obtain an estable and quality supply of eggs.

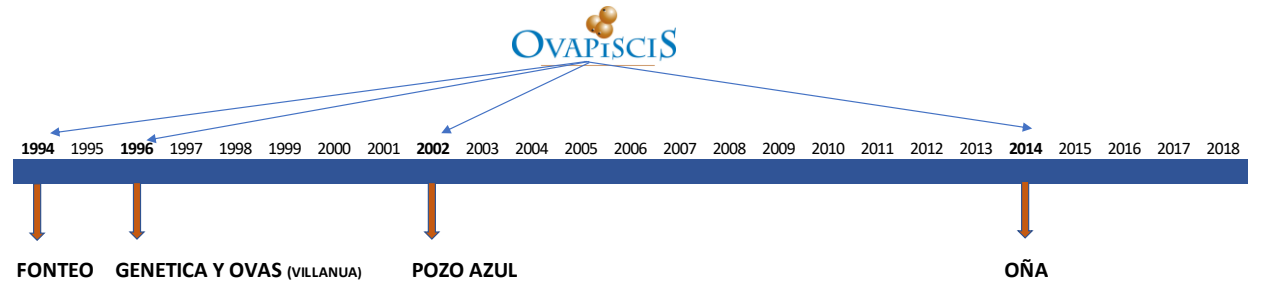

✓ The company was born in 1994 as a need of farmers to obtain an estable and quality supply of eggs.

✓ Located in the North of Spain:

- ✓ Lugo – Fonteo -
- ✓ Burgos – Pozo Azul & Oña -
- ✓ Huesca – Villanúa -

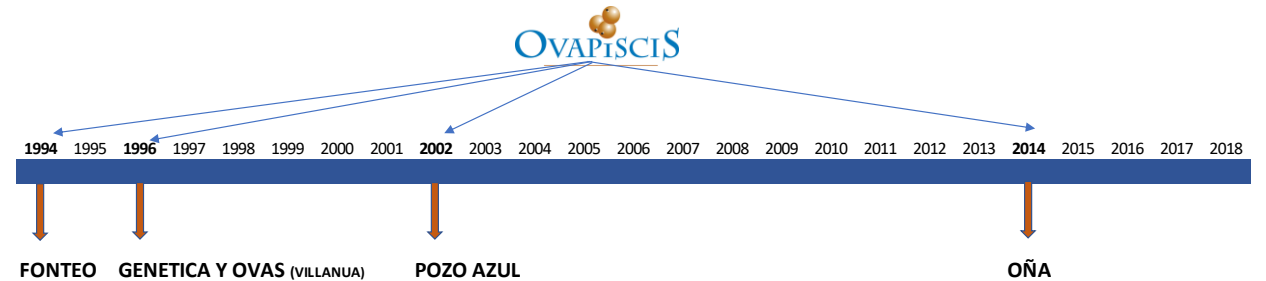

- ✓ Farm:
 - ✓ Fonteo – Baleira (Lugo)
- ✓ Water source:
 - ✓ Spring Water
 - ✓ Eo
- ✓ Activity:
 - ✓ Head Office
 - ✓ Broodstock
 - ✓ Eyed eggs production



- ✓ Farm:
 - ✓ Villanúa (Huesca)
- ✓ Water source:
 - ✓ Spring Water
 - ✓ Aragón
- ✓ Activity:
 - ✓ Broodstock
 - ✓ Eyed eggs production



- ✓ Farm:
 - ✓ Covanera (Burgos)
- ✓ Water source:
 - ✓ Spring Water
 - ✓ Rudrón
- ✓ Activity:
 - ✓ Broodstock
 - ✓ Eyed eggs production

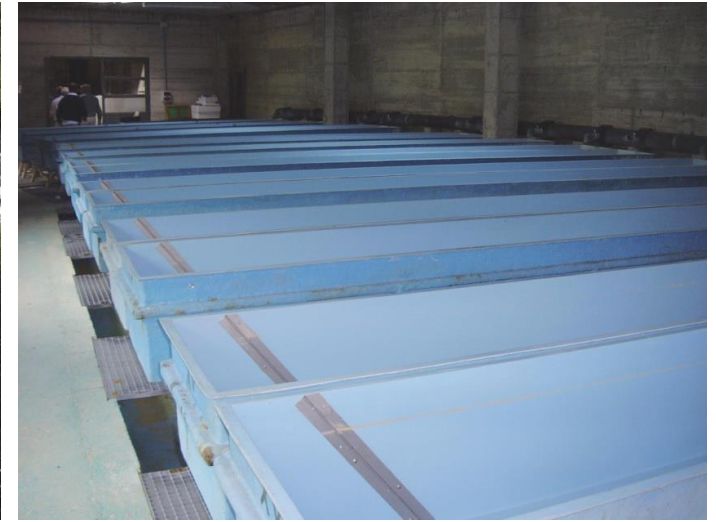

- ✓ Farm:
 - ✓ Oña (Burgos)
- ✓ Water source:
 - ✓ Spring Water
 - ✓ Oca
- ✓ Activity:
 - ✓ Genetic Selection





OVAPISCIS 

Product



✓ All females



- ✓ All females
- ✓ Two types of eyed eggs:
 - ✓ Diploid
 - ✓ Best for Pan Size Trout
 - ✓ Triploid
 - ✓ Best for Big Trout >2 kg



- ✓ All females
- ✓ Two types of eyed eggs:
 - ✓ Diploid
 - ✓ Best for Pan Size Trout
 - ✓ Triploid
 - ✓ Best for Big Trout >2 kg



- ✓ Main Characteristics:
 - ✓ Growth
 - ✓ Morphology
 - ✓ Rusticity, adaptability to different growing conditions.
 - ✓ Low FCR
 - ✓ High Survival
 - ✓ Resistance on pathologies
 - ✓ Carcass Yield





OVAPISCIS 

Genetic

Selection Parameters:



Selection Parameters:

1. Mass Selection



Selection Parameters:

1. Mass Selection

2. Self Selection program



Selection Parameters:

1. Mass Selection



Selection Parameters:

✓ Growth

1. Mass Selection



Selection Parameters:

✓ Growth

1. Mass Selection

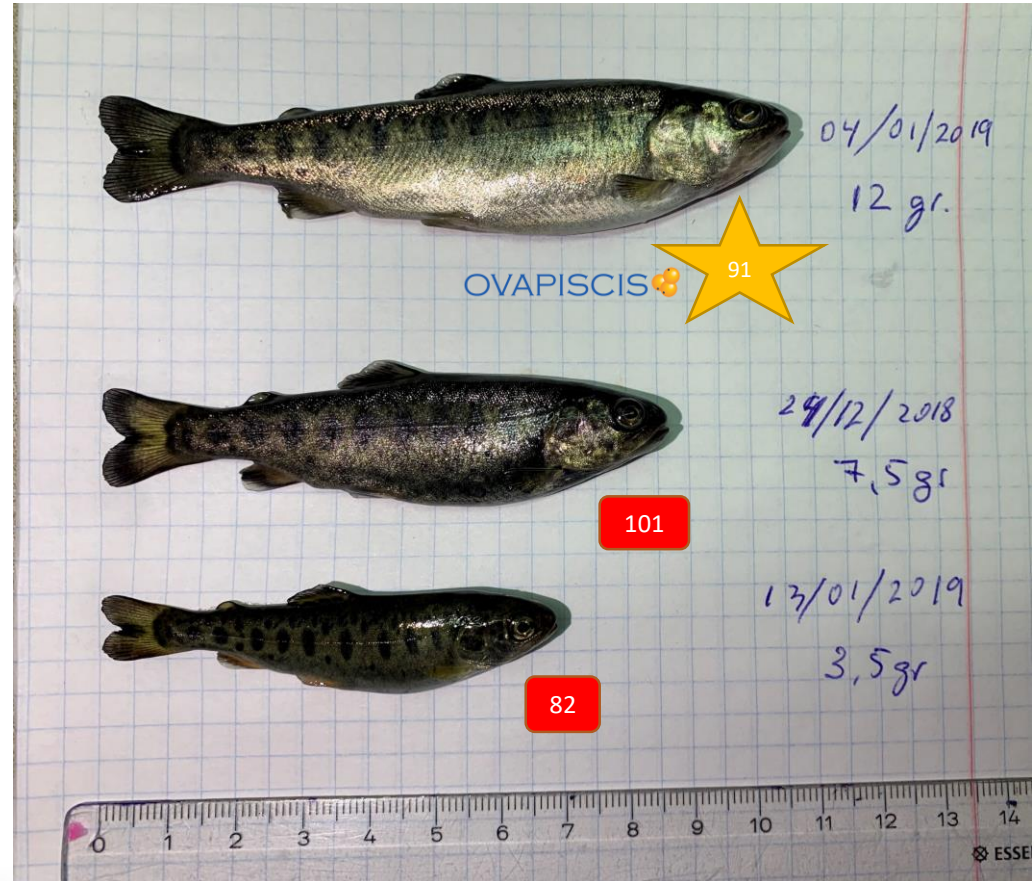

Selection Parameters:

✓ Growth

We have achieved more than 2 kg in 1 year. Under the optimal conditions.

I.e.: One customer achieve more than 3.5kg in 18 months.

1. Mass Selection

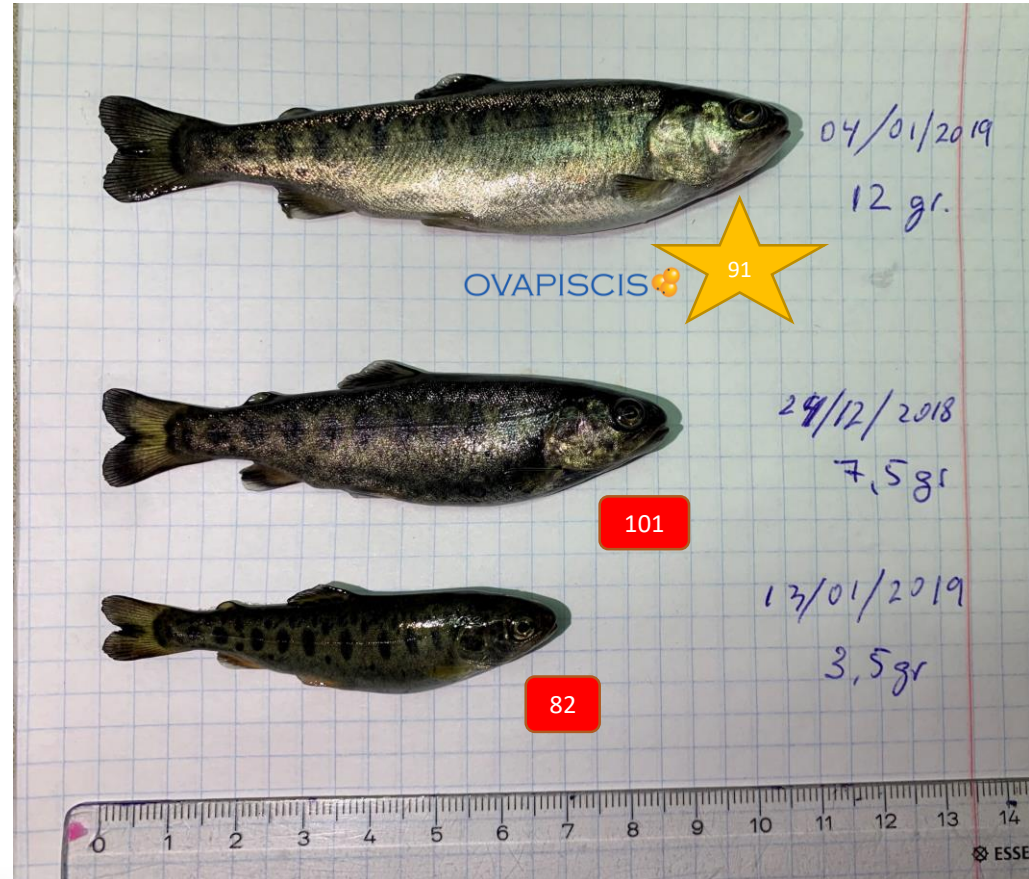

Selection Parameters:

- ✓ Growth
- ✓ Qualitative Selection
 - ✓ Morphology

1. Mass Selection



Selection Parameters:

- ✓ Growth
- ✓ Qualitative Selection
 - ✓ Morphology

1. Mass Selection

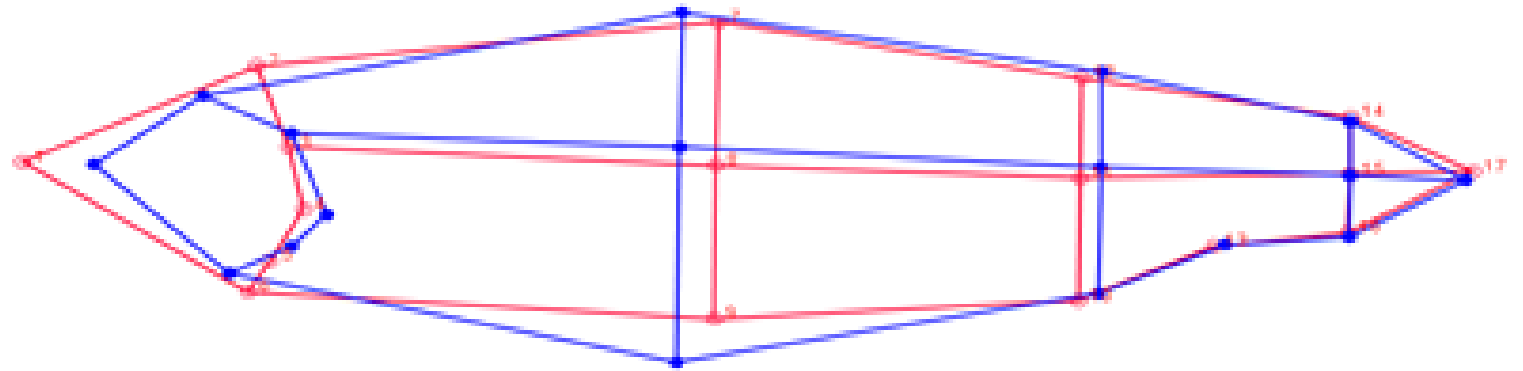

Selection Parameters:

- ✓ Growth
- ✓ Qualitative Selection
 - ✓ Morphology

1. Mass Selection

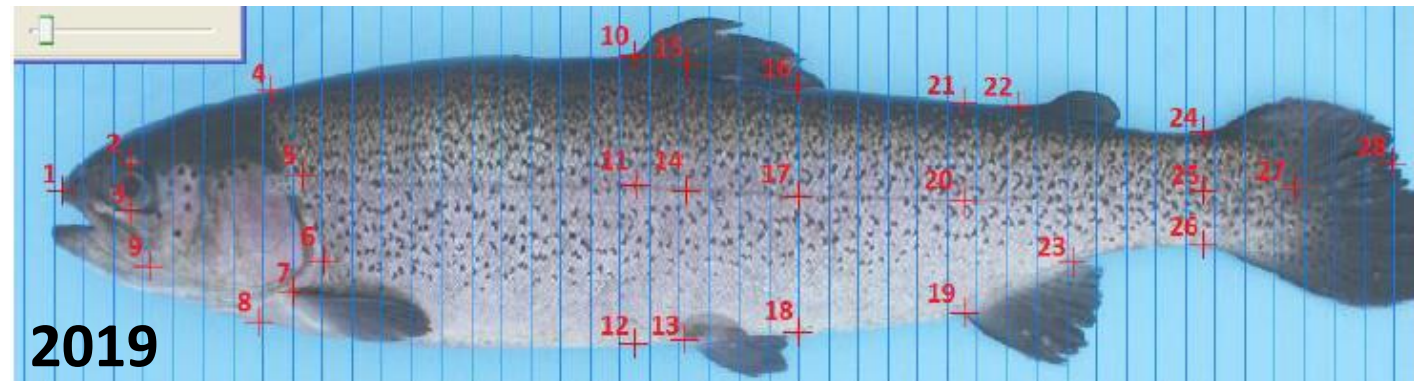

Selection Parameters:

1. Mass Selection

- ✓ Growth
- ✓ Qualitative Selection
 - ✓ Morphology
 - ✓ Rusticity
 - ✓ Adaptability to different growing conditions:
 - ✓ Temperature
 - ✓ Density
 - ✓ Altitude
 - ✓ Farm types (Raceways, RAS, Cages...)



Selection Parameters:

1. Mass Selection

- ✓ Growth
- ✓ Qualitative Selection
 - ✓ Morphology
 - ✓ Rusticity
 - ✓ Adaptability to different growing conditions:
 - ✓ Temperature
 - ✓ Density
 - ✓ Altitude
 - ✓ Farm types (Raceways, RAS, Cages...)
- ✓ Low FRC



Selection Parameters:

1. Mass Selection

- ✓ Growth
- ✓ Qualitative Selection
 - ✓ Morphology
 - ✓ Rusticity
 - ✓ Adaptability to different growing conditions:
 - ✓ Temperature
 - ✓ Density
 - ✓ Altitude
 - ✓ Farm types (Raceways, RAS, Cages...)
- ✓ Low FRC
- ✓ High Survival



Selection Parameters:

2. Self Selection Program



Selection Parameters:

2. Self Selection Program

- ✓ Resistance to stress and diseases



Selection Parameters:

- ✓ Resistance to stress and diseases
- ✓ Flavobacter Challenge

2. Self Selection Program



Selection Parameters:

- ✓ Resistance to stress and diseases
- ✓ Flavobacter Challenge

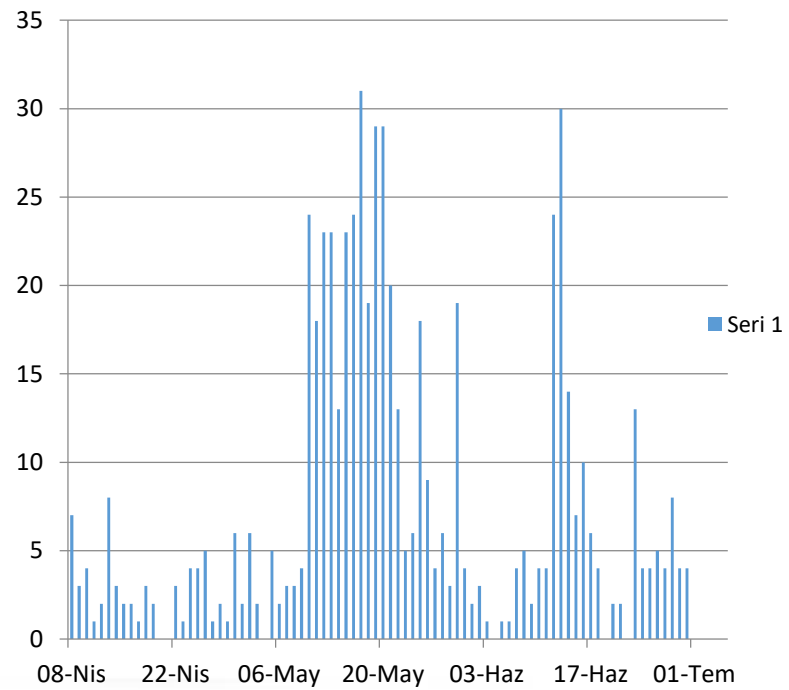

2. Self Selection Program

Selection Parameters:

- ✓ Resistance to stress and diseases
- ✓ Flavobacter Challenge

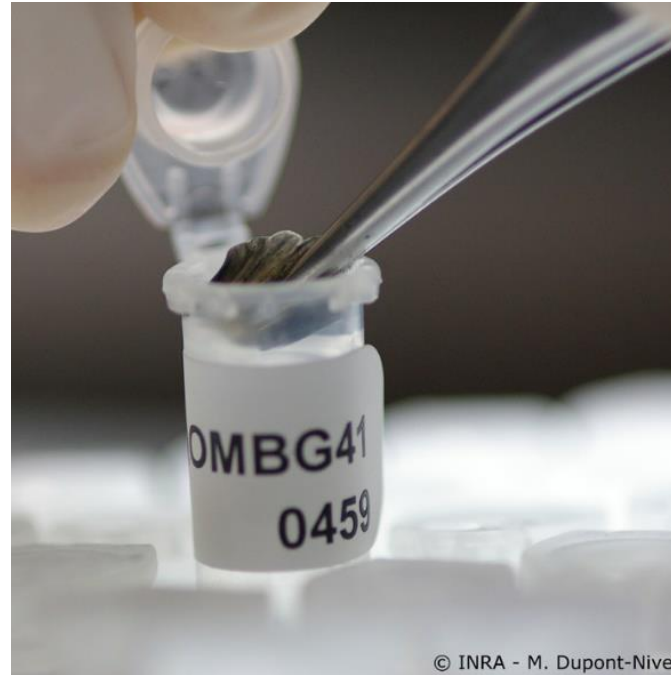
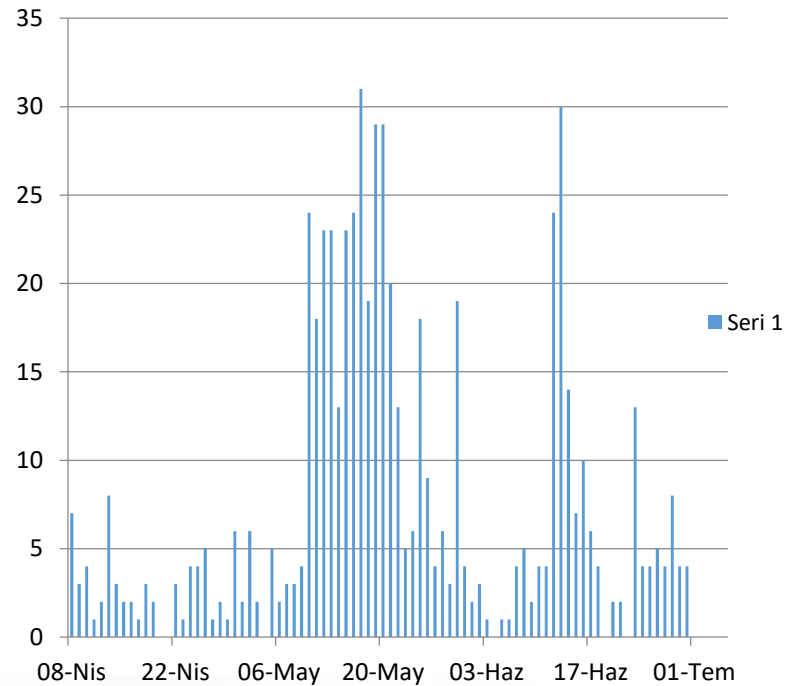

2. Self Selection Program



Selection Parameters:

- ✓ Resistance to stress and diseases
- ✓ Flavobacter Challenge

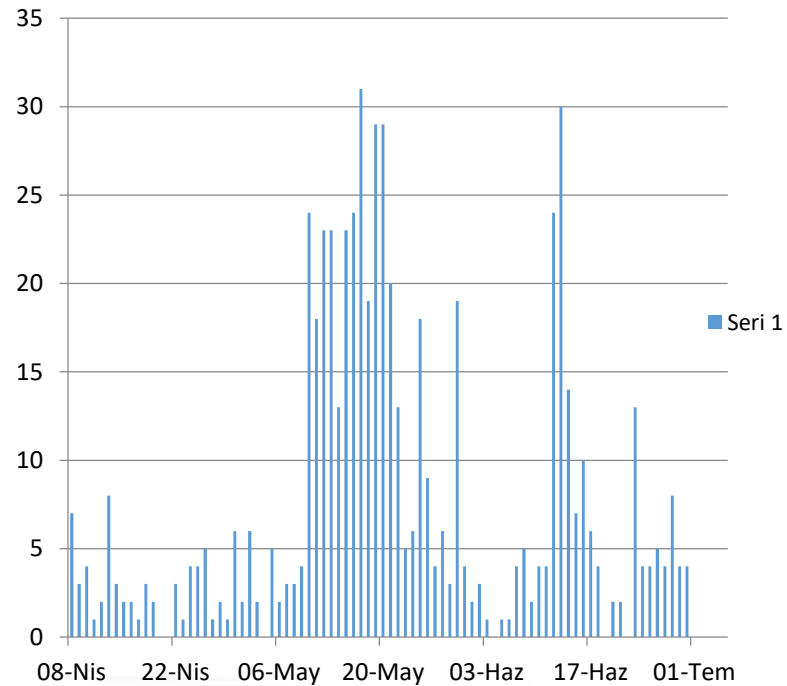

2. Self Selection Program



Selection Parameters:

- ✓ Resistance to stress and diseases
- ✓ Flavobacter Challenge
- ✓ VHS Challenge

2. Self Selection Program



Selection Parameters:

- ✓ Resistance to stress and diseases
- ✓ Flavobacter Challenge
- ✓ VHS Challenge

2. Self Selection Program

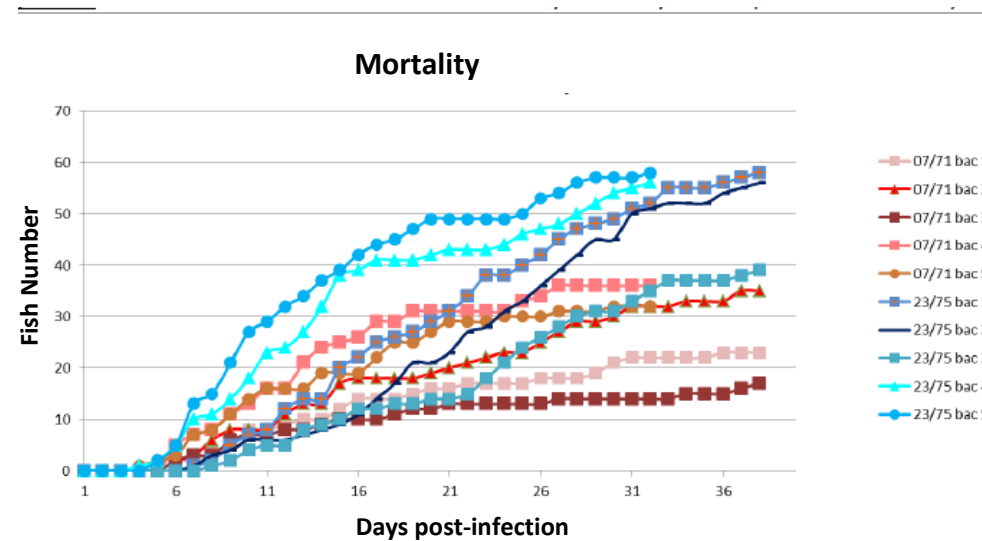

Selection Parameters:

- ✓ Resistance to stress and diseases
- ✓ Flavobacter Challenge
- ✓ VHS Challenge
- ✓ Carcass Yield

2. Self Selection Program



Selection Parameters:

- ✓ Resistance to stress and diseases
- ✓ Flavobacter Challenge
- ✓ VHS Challenge
- ✓ Carcass Yield

2. Self Selection Program

Gutted trout evolution

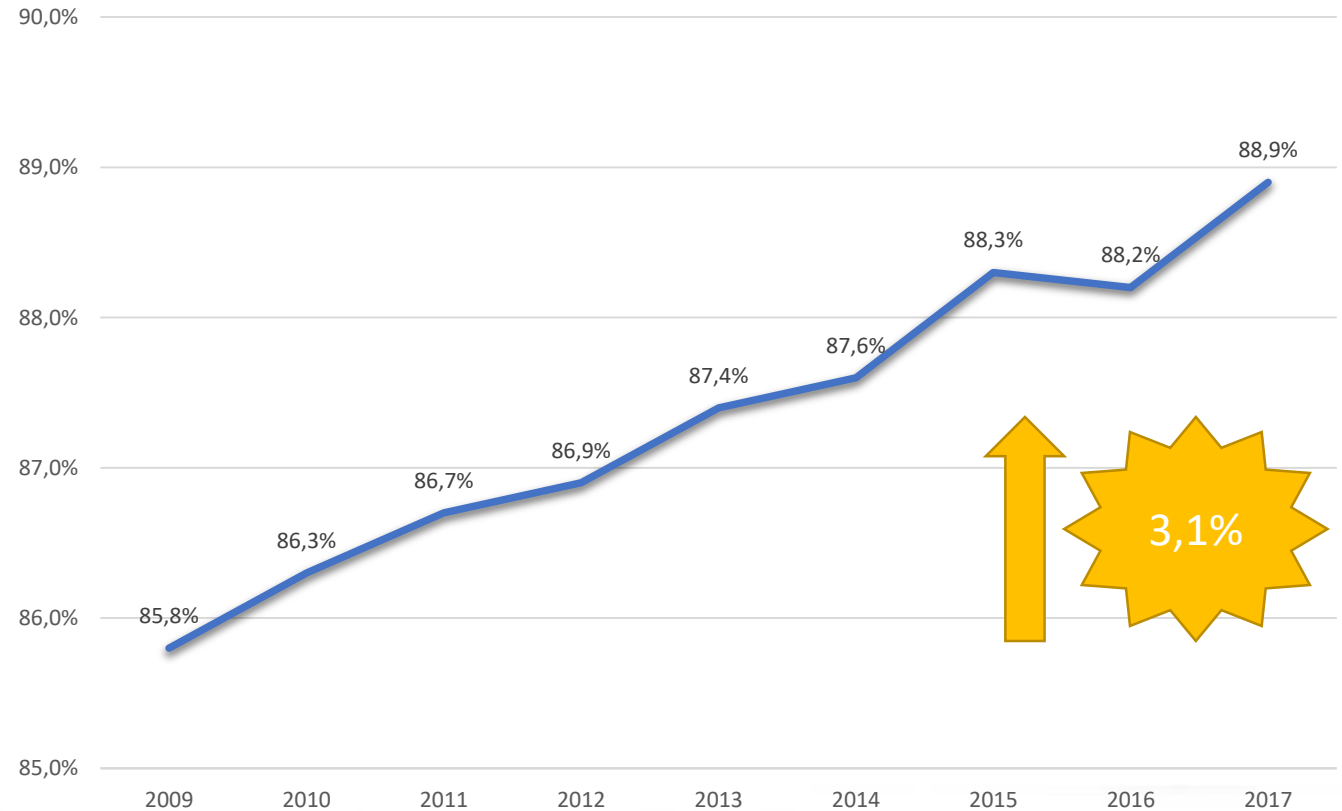

Selection Parameters:

- ✓ Resistance to stress and diseases
- ✓ Flavobacter Challenge
- ✓ VHS Challenge
- ✓ Carcass Yield

2. Self Selection Program

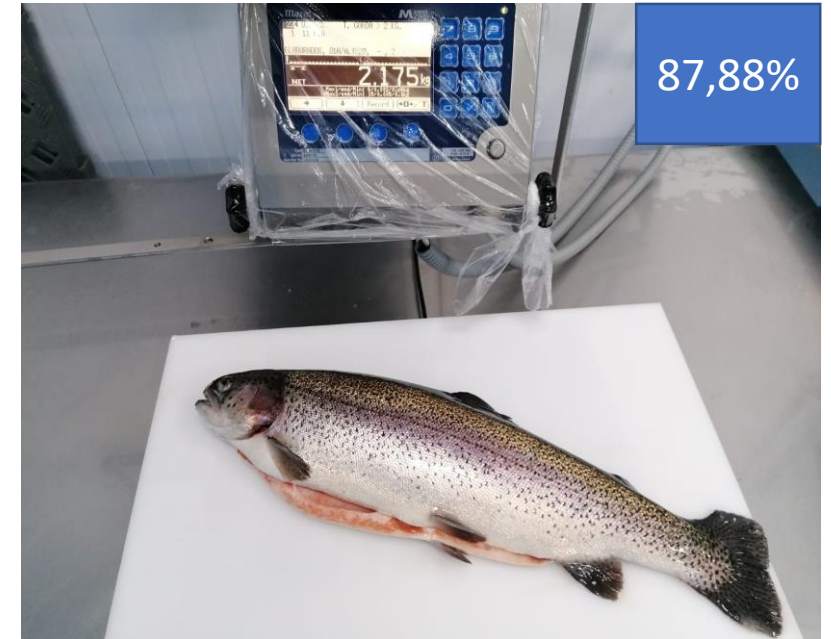

Selection Parameters:

- ✓ Resistance to stress and diseases
- ✓ Flavobacter Challenge
- ✓ VHS Challenge
- ✓ Carcass Yield
- ✓ Fat & Addominal cavity

2. Self Selection Program



Selection Parameters:

- ✓ Resistance to stress and diseases
- ✓ Flavobacter Challenge
- ✓ VHS Challenge
- ✓ Carcass Yield
- ✓ Fat & Addominal cavity



2. Self Selection Program

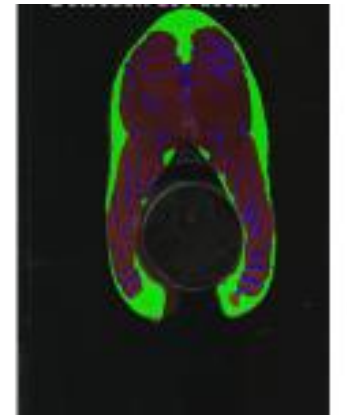
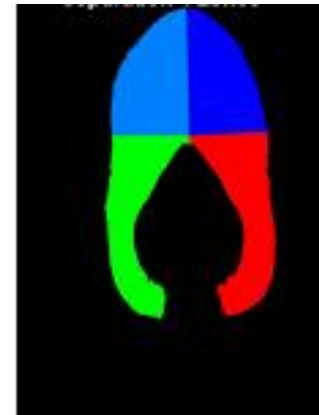

Selection Parameters:

- ✓ Resistance to stress and diseases
- ✓ Flavobacter Challenge
- ✓ VHS Challenge
- ✓ Carcass Yield
- ✓ Fat & Addominal cavity
- ✓ Eggs number per female (Caviar)

2. Self Selection Program



Selection Parameters:

- ✓ Resistance to stress and diseases
- ✓ Flavobacter Challenge
- ✓ VHS Challenge
- ✓ Carcass Yield
- ✓ Fat & Addominal cavity
- ✓ Eggs number per female (Caviar)

2. Self Selection Program

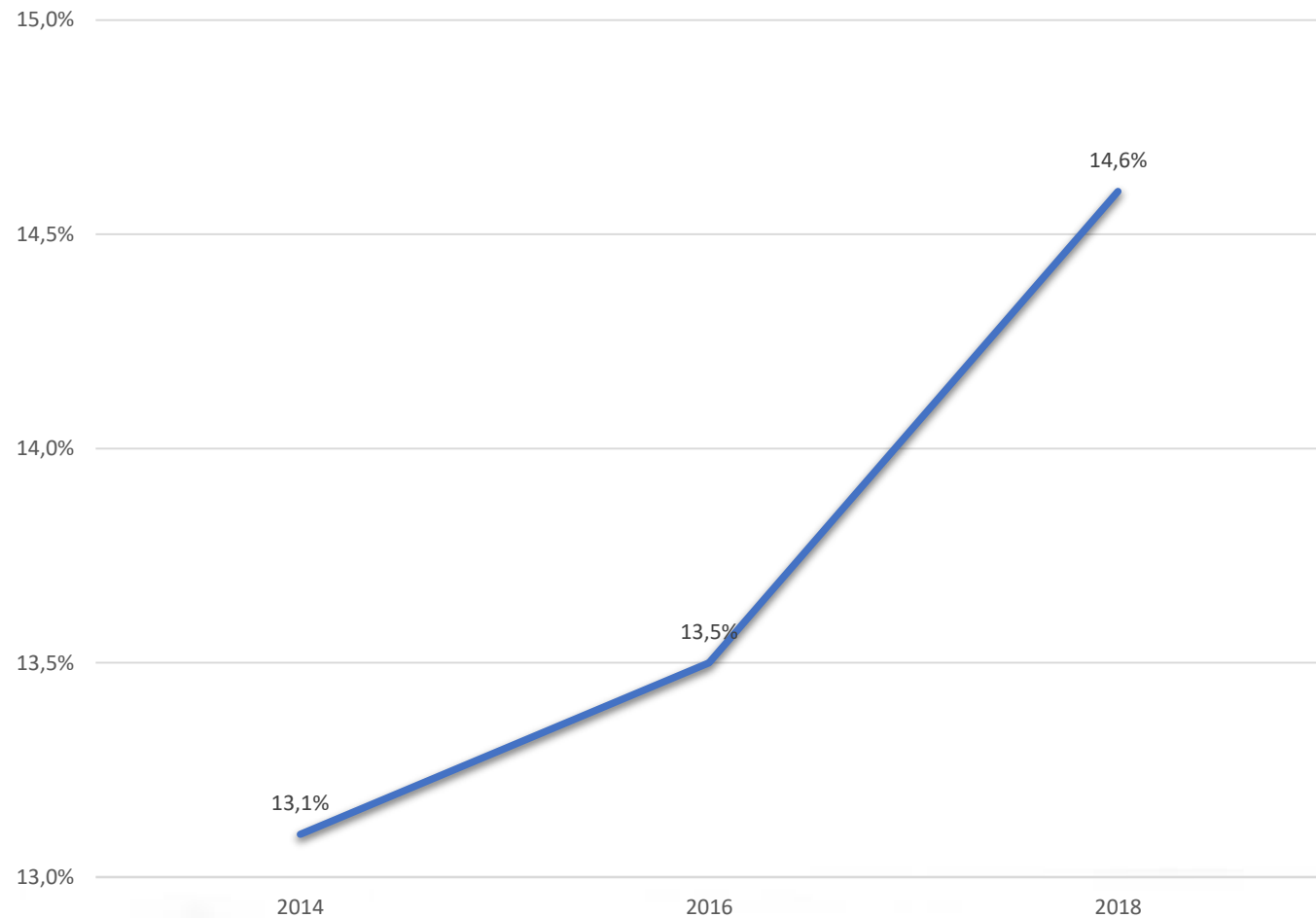

Trout selection in practice.



Trout selection in practice.

- ✓ Individual tracking of each fish



Trout selection in practice.

- ✓ Individual tracking of each fish

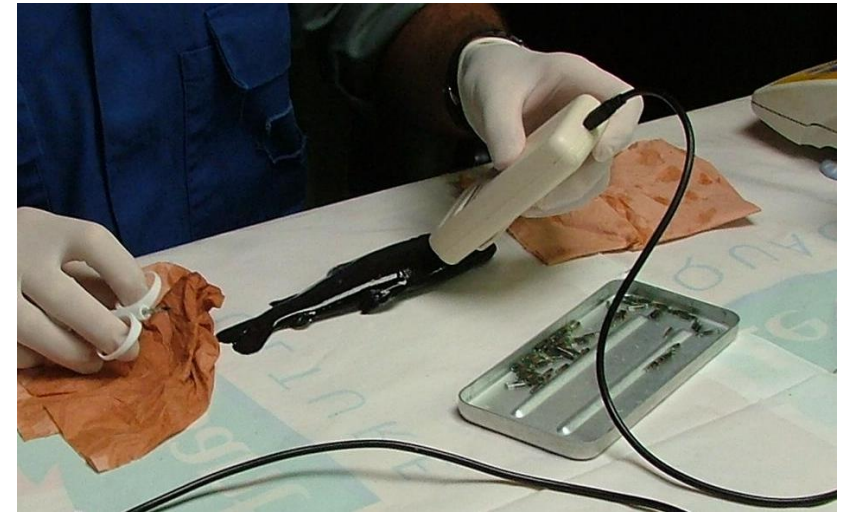

Trout selection in practice.

- ✓ Individual tracking of each fish
- ✓ DNA collection for Genotyping



Trout selection in practice.

- ✓ Individual tracking of each fish
- ✓ DNA collection for Genotyping



Trout selection in practice.

- ✓ Individual tracking of each fish
- ✓ DNA collection for Genotyping
- ✓ Control with real results



Trout selection in practice.

- ✓ Individual tracking of each fish
- ✓ DNA collection for Genotyping
- ✓ Control with real results



What is the result?



Our standard Trout





OVAPISCIS 

Friends

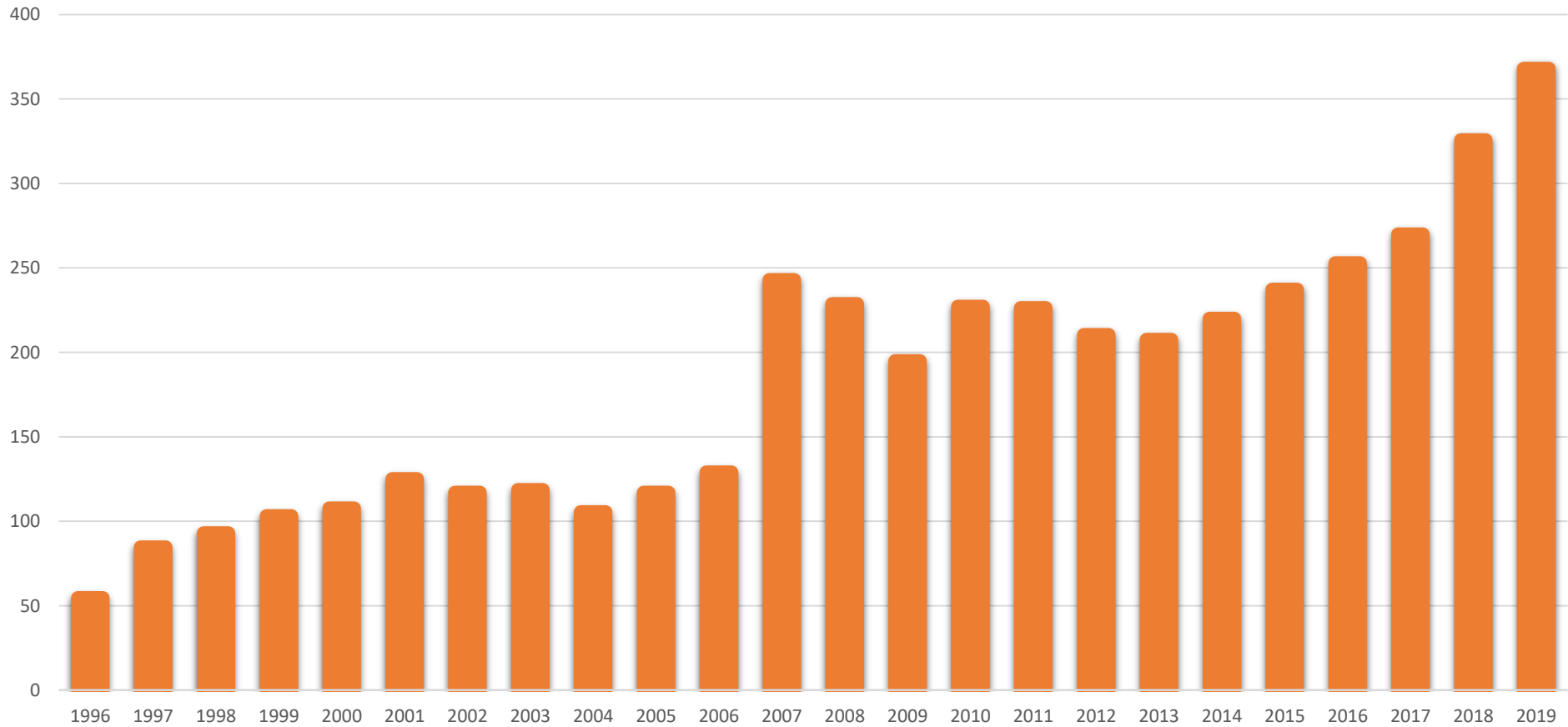

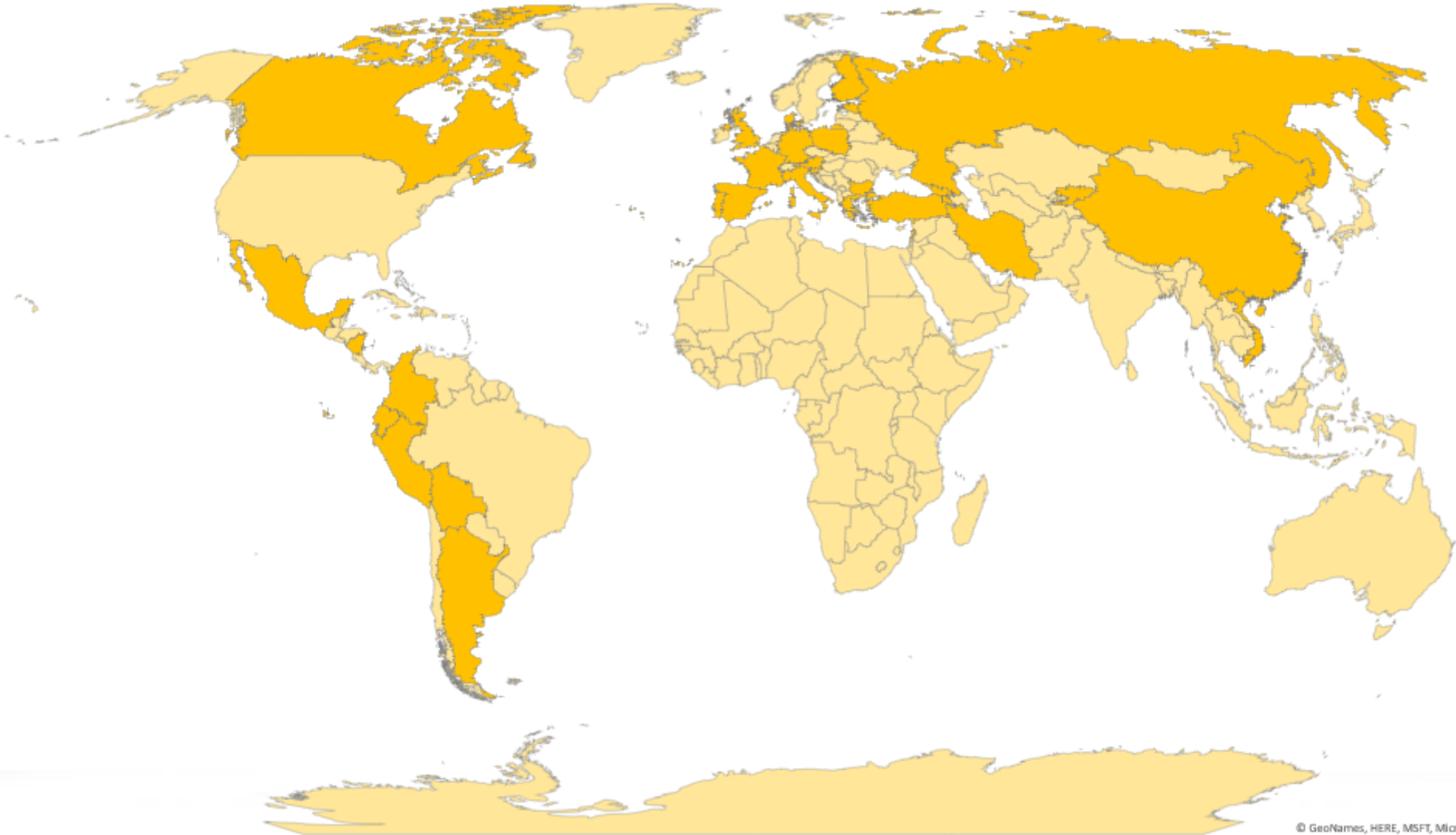

Thank you very much for your attention!!





Teşekkür ederim!!

